

INDY NEIGHBORHOOD INFRASTRUCTURE PARTNERSHIP

REQUEST FOR APPLICATIONS – 2022



APPLICATION INFORMATION

COMMUNITY BASED ORGANIZATION (CBO) NAME:	
CBO MAILING ADDRESS:	
Address Line 2	
Address Line 3	
CITY, STATE, ZIP CODE:	
CBO CONTACT NAME:	
CBO CONTACT TITLE:	
CBO CONTACT PHONE NUMBER:	
CBO CONTACT EMAIL ADDRESS:	

PROJECT DESCRIPTION

TYPE OF WORK:	
PROJECT LOCATION:	
PROJECT DESCRIPTION (Background and Rationale for Project):	

COMMUNITY IMPACTS (Whom/What will your project impact?):

CONNECTIVITY (How will your project increase connectivity?):

DETAILED PROJECT BUDGET

TOTAL CONSTRUCTION COST ESTIMATE:	
TOTAL LEVERAGED FUNDS:	
DESCRIPTION & SOURCE OF LEVERAGED FUNDS: (If in-kind contributions included, attach appropriate documentation. If any funds are from a CBO partner, attach a commitment letter from the partner organization or individual.)	
USE OF LEVERAGED FUNDS:	
REQUESTED PROGRAM FUNDS:	



Keeping It Simple

P.O. Box 47769, Indianapolis, IN 46247-7769

RETURN SERVICE REQUESTED

541074 107914 1997/220 UNQ 01-01-22 CLT
000107913 1

HEARTHSTONE HOMEOWNERS ASSOCIATION INC
9265 ANDIRON DRIVE
INDIANAPOLIS IN 46250

Statement of Account

800.556.9268 | imcu.com

Member Number XXXXXX0944

Statement For 12/01/2021 - 12/31/2021

Page 1 of 2

Access your IMCU account via our Mobile App! Make transfers, check your balance, deposit checks and more!

Your Account Balances as of 12/31

Membership Savings ID 0001	\$19,009.91
Free Business Checking ID 0010	5,735.83
Account Balance Total	\$24,745.74

Total Dividends Paid Year-To-Date	\$18.97
Total Dividends Paid in 2020	\$21.47

Need a Loan?
Call 800.556.9268 or apply online
www.imcu.com

MEMBERSHIP SAVINGS ID 0001

Total Dividends Paid Year-To-Date \$18.97
Dividends Paid in 2020 \$21.47
Annual Percentage Yield earned 0.100% from 12/01/2021 through 12/31/2021

Beginning Balance	\$19,008.30
1 Total Deposits for	1.61
0 Total Withdrawals for	0.00
Ending Balance	19,009.91

Date	Transaction Description	Withdrawal	Deposit	Balance
12/31	Deposit Dividend 0.100%		1.61	19,009.91

FREE BUSINESS CHECKING ID 0010

Dividends Paid in 2020 \$0.00

Beginning Balance	\$5,935.83
0 Total Deposits for	0.00
1 Total Withdrawals for	200.00-
Ending Balance	5,735.83

Date	Transaction Description	Withdrawal	Deposit	Balance
12/31	Check 90015	200.00-		5,735.83

Summary by Check Number

1 Checks Cleared for \$200.00

Number	Cleared	Amount	Number	Cleared	Amount	Number	Cleared	Amount
90015	12/31/21	200.00						

Ryan Kruse
President
Hearthstone HOA



Hearthstone HOA President <president@hearthstonehoa.com>

Hearthstone HOA Street Repair App Update

Amanda Brush <amanda.brush22@gmail.com>

Sat, Jan 15, 2022 at 6:48 PM

To: Hearthstone HOA President <president@hearthstonehoa.com>

Hi Ryan,

My husband and I are in full support of the repair of our roads and the worst sections. We are avid runners and cyclists and we also have kids who will ride bikes. In the current condition, this makes outdoor activity unsafe. It's also rough on our vehicles. We support any and all road improvement.

Thanks,
Amanda and Tom Almond

9266 Embers Way
Indianapolis, IN 46250

Amanda Almond
518-937-6900

Area 1: 9102 Fireside Dr.

Size: 22' x 65'

Estimated Cost: \$5,330



Area 2: 9161 Fireside Dr.

Size: 22' x 20'

Estimated Cost: \$1,640

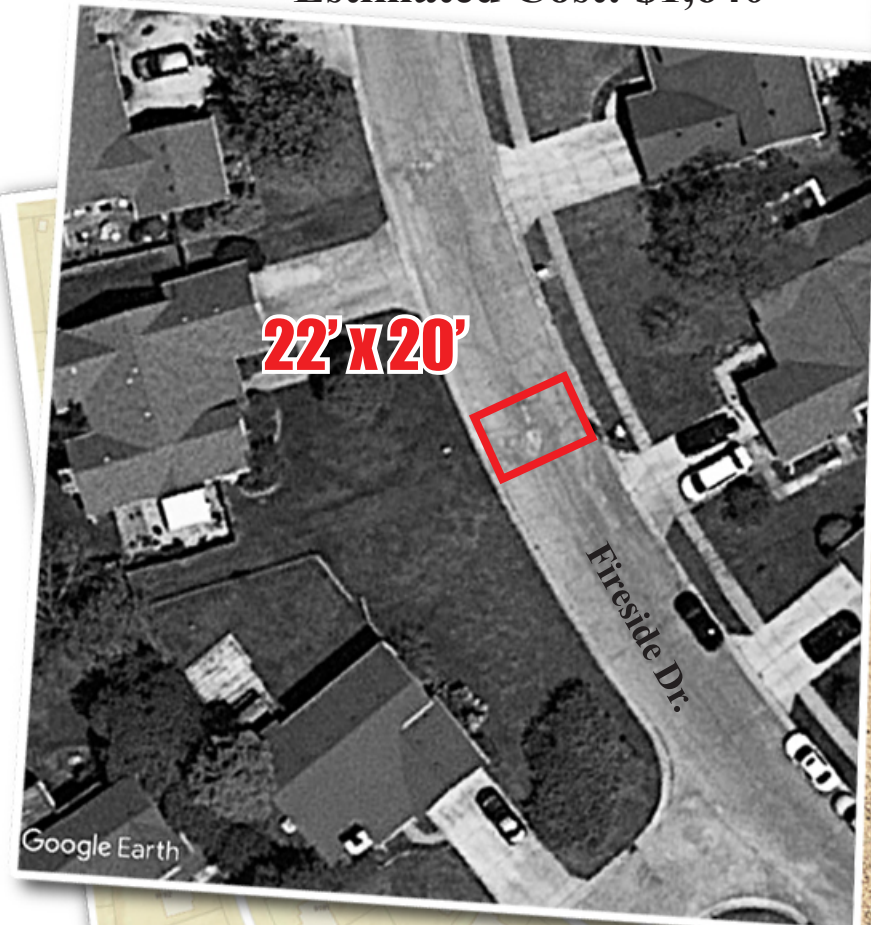

Area 3: 9204 Fireside Dr.

Size: 22' x 30'

Estimated Cost: \$2,460





A map showing the intersection of Fireside Dr. and Homeside Dr. A red dot marks the location of 9265 Fireside Drive. The map includes street names and house numbers.

9265 FIRESIDE DRIVE



An aerial photograph from Google Earth showing the property at 9265 Fireside Drive. A red rectangle highlights a specific area on the property. The text '11' x 30'' is overlaid on the rectangle. The text 'Google Earth' is visible in the bottom left corner.

11' x 30'

Area 4: 9265 Fireside Dr.
Size: 11' x 30'
Estimated Cost: \$1,230



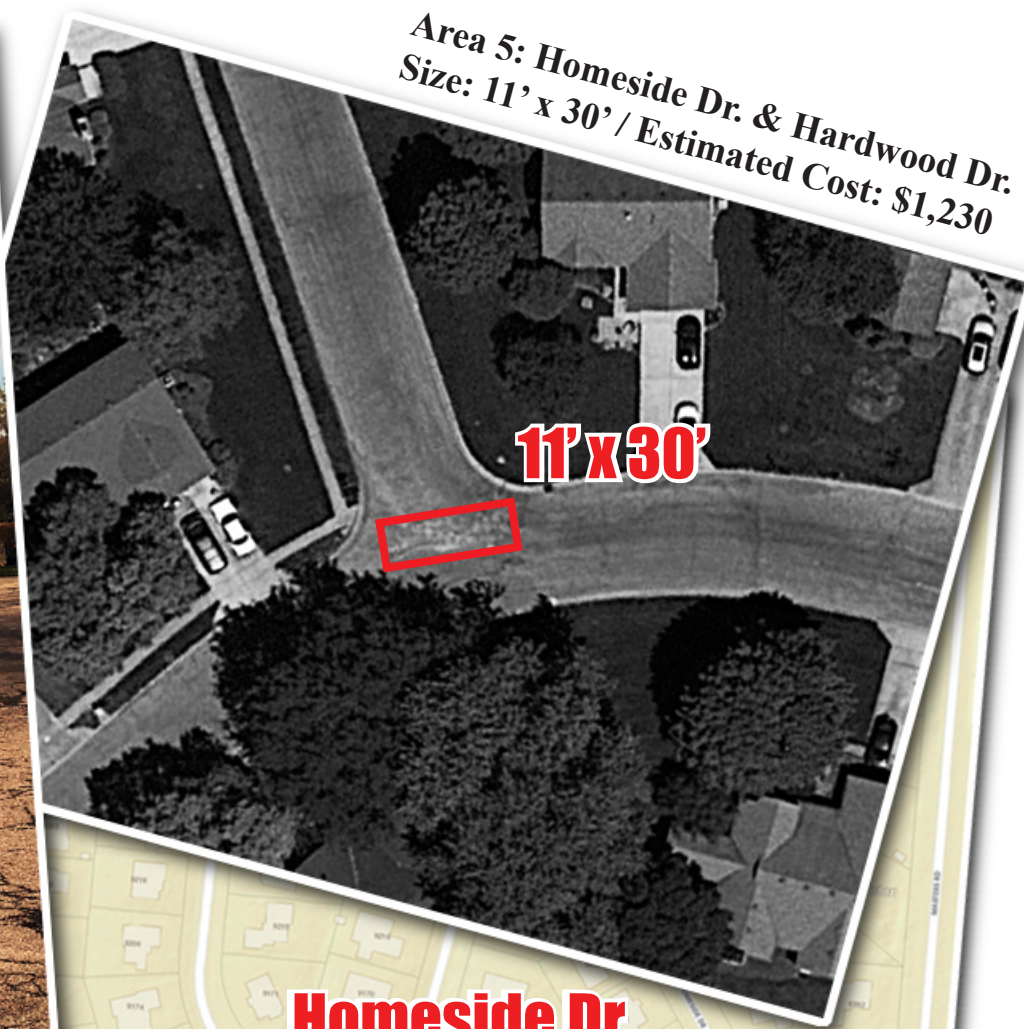

Area 5: Homeside Dr. & Hardwood Dr.
Size: 11' x 30' / Estimated Cost: \$1,230

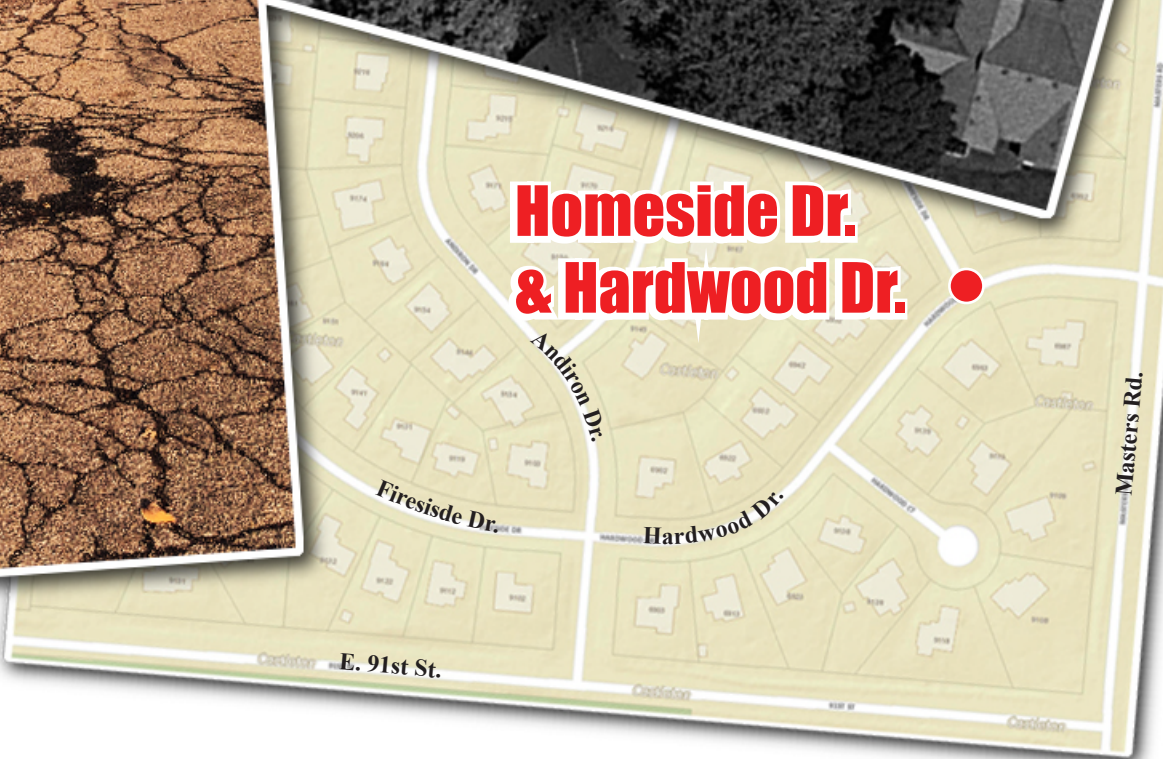

Homeside Dr.
& Hardwood Dr.

Area 6: Masters Rd. & Hardwood Dr.
Size: 22' x 25' / Estimated Cost: \$2,050

